Wichard, 1 ZI de Felet, CS 50085, 63307 Thiers, France
Tél: +33 (0)4 73 51 65 00 — E-mail: marine@wichard.com

Soft snatch block - 8 mm rope size - WL: 2000 Kg

Part #36010

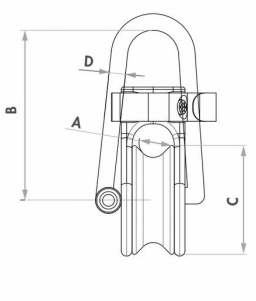

Description

The new collection of soft snatch blocks will quickly become an essential piece of kit: flying sail furling, furler terminals, rigging deviation, barber-haulers.
Made from anodised aluminium, these are both lightweight and robust. The Dyneema loop ensures easy installation. They are easy to open and close too, thanks to the Velcro strip.

Applications

Terminals for flying sail furlers
2/1 mainsail halyard
Rigging deviation
barber-hauler

Technical information

Materials	Anodised aluminium - Dyneema loop
Rope size	8
Loop diameter (mm)	5
Working load (kg)	2000
Breaking load (kg)	4000
Weight (g)	99
A (mm)	8
B (mm)	59
C (mm)	41
D diameter (mm)	5

Caption

Working load (WL) : for nautical applications

Working Load Limit (WLL): for industrial applications only.
The safety factor is 5 times the breaking load.
WLL = Breaking load / 5

Wichard strives to ensure, to the best of its ability, the accuracy and the update of the information disseminated on this document, and reserves the right to correct at any time and without notice the content, as well as to evolve its products.

In the case of an industrial application, please contact our sales and technical department to validate the use of these products. The request for certificates can be made directly with the sales department when ordering the products.

Non-contractual pictures.

© Wichard 2020-2025